

Fagott-Studien.

Für Anfänger.

I. Die wesentlichsten Vortragsarten.

A. TENUTO.

Jeder Ton ist weich, aber bestimmt anzustoßen und seinem vollen Werte nach anzuhalten.

Langsames Zeitmaß. *Slowly.*

Julius Weissenborn, Op. 8. Vol. I.

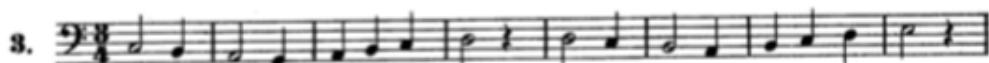
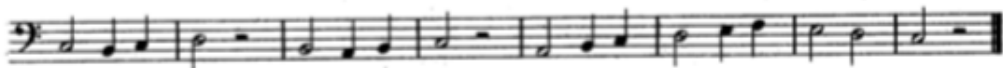
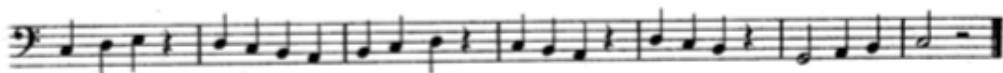

Bassoon-Studies.

For beginners.

I. The most essential kinds of expression.

A. TENUTO.

Each tone has to be produced softly, but determinately and to be sustained its full value.

Langsames Zeitmaß. *Slowly.*

Julius Weissenborn, Op. 8. Vol. I.

SAFE HAVEN

Based on a Norwegian Folk Tune

Carol Barratt

Fairly slow
